

MICROFILMED

FILED
GREENVILLE CO. S. C.

AUG 23 8 54 AM '79

OLD BUNCOMBE ROAD

OLD U. S. 29

DONNIE S. TANKERSLEY
R.M.C.

C/L RD

I am to certify that on the 20 day of AUG
1979, I surveyed the property shown on this
plat, being LOTS 6 & 6B COUNTY BLK. SHEET - T 16
BLK. 2, recorded in Plat Book
of the R.M.C. Office for Greenville County,
S. C., and that the property lines, walls and
buildings are as shown hereon; that the buildings
located on said lot do not encroach or project on
adjacent streets or property; and that no adjacent
buildings or walls encroach or project on said
premises, and that no utility lines cross this
property.

Reg. Engineer No. 1144 S.C.

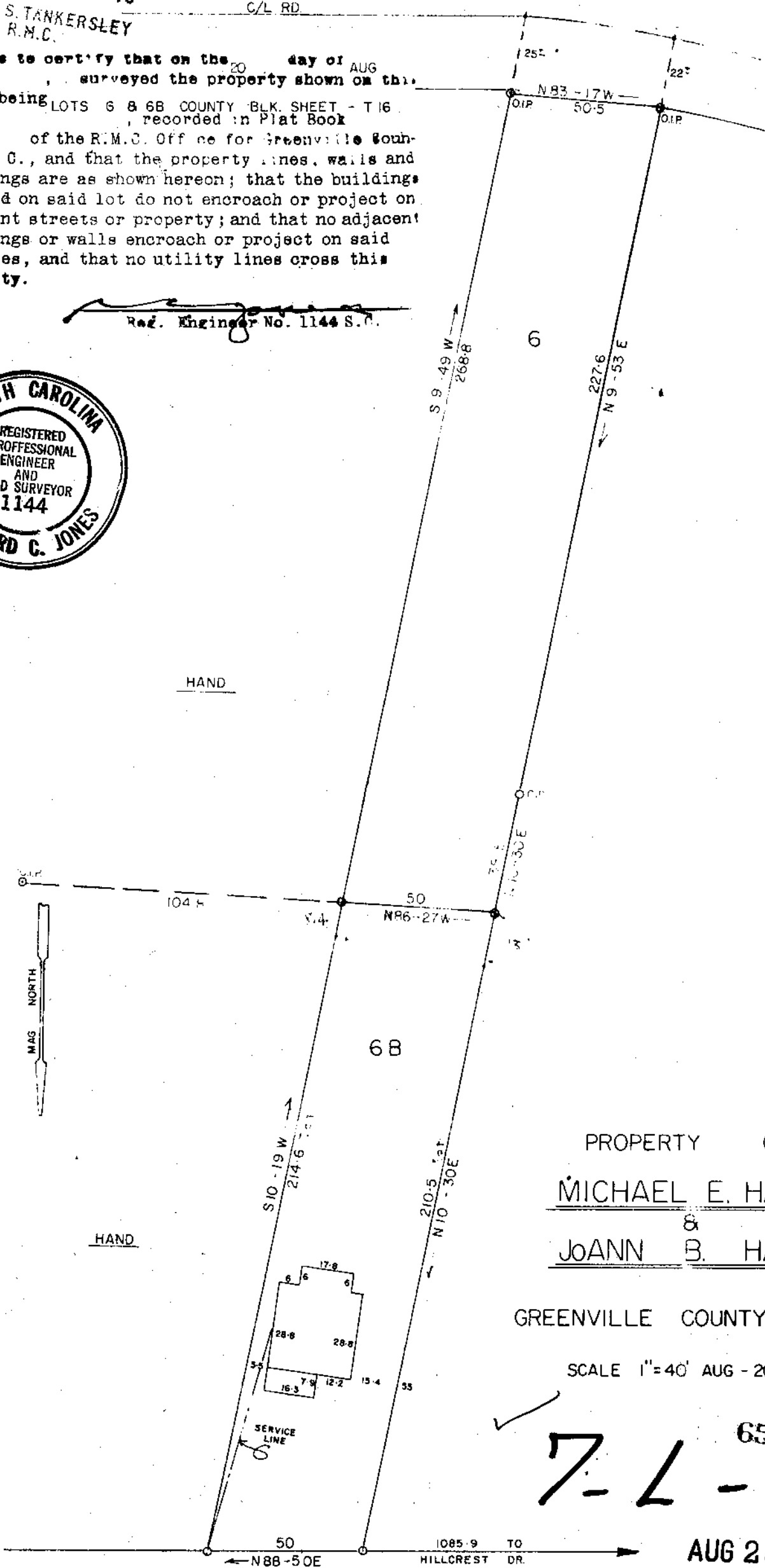
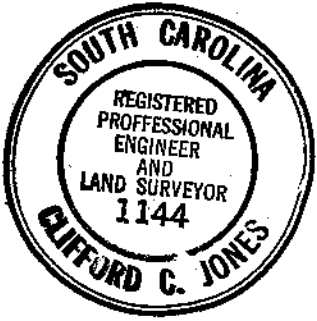

PROPERTY OF
MICHAEL E. HAND
&
JOANN B. HAND

GREENVILLE COUNTY, S. C.

SCALE 1"=40' AUG - 20-79

7-L-48 6524

AUG 23 1979

← TO GREER

S.C. - 290

TO HENDERSONVILLE →



CC10 - 3 AUG 23 79 1306

5.0001